

**INNERCITYTENNIS**

**2019  
Annual  
Report**

## OUR MISSION

We develop and unleash the potential of youth on and off the tennis court by engaging and serving a supportive community.

## OUR VISION

To be the leader in youth development through tennis.

## ORGANIZATIONAL VALUES

Inclusion, Respect, Mission-Driven, Ownership  
Results-Driven with Continuous Improvement, Enthusiasm

## PROGRAM VALUES

Enthusiasm, Integrity, Perseverance, Respect,  
Responsibility, Service, Teamwork

## KIDS WE SERVE

We reach over 6,000 young people each year, ages 3 to 18, including at-risk kids, children of color, children from low-income families, and children diagnosed on the autism spectrum. ICT attracts diverse families from all over the city. Our free-of-charge programs and scholarships for our fee-based programs ensure that InnerCity Tennis programming is available to all children, regardless of their financial circumstances.



InnerCity Tennis is proud to be a 4-star chapter of the USTA Foundation's NJTL network, which includes more than 250 nonprofit youth development organizations that offer free or low-cost tennis and education programming each year.

innercity tennis

## OUR BOARD MEMBERS

### OFFICERS

William C. (Will) Prest, *Board Chair* • Edwin C. (Skip) Gage, *Chair Emeritus (1940-2020)*  
Robert W. (Bob) Oberrender, *Past Chair* • Timothy P. (Tim) Olson, *Treasurer* • Hilary Santoni, *Secretary*

### DIRECTORS EMERITI

Richard L. Lindstrom, MD  
Wheelock Whitney (1926-2016)

### FOUNDER

A. Lachlan Reed (1917-2007)

### ASSOCIATE BOARD

Chris Abbott • Mara Adler • Tom Brunkow • Jillian Stockmo-Chapman • Sam Colton • Kushal Doshi  
Will Hancock • Margo Hileman • Merritt Jackley • Meg Lee • Doug Manthei • Tim Olson • Ryan Pietsch  
Ryan Roddy • Emily Shern • Tori Sundholm • Law Thao • Caroline Ward • Kari Wenker

### DIRECTORS

Brad Anderson • Nick Bollettieri • Rick Evans • Roy Ginsburg • Sima Griffith  
Will Hancock • Rev. Johnny Hunter • Bruce Jackson, PhD • Andrzej Malewicz  
John Nealon • Todd Otis • Julie Peterson • Doug Power • Rick Reuter  
Mya Smith-Dennis • Tony Stingley

### STRATEGIC ADVISORS

Shelley Andrew • Neal Hagberg • Brownell Mack III, PsyD, LP • EJ McNulty  
Wendy Nelson • Linda Stratton • Lori Van Holmes • David Weigman

## A MESSAGE FROM



## OUR BOARD CHAIR

Dear Friends,

InnerCity Tennis Foundation (ICT) was founded nearly seventy years ago with the goal of serving Minneapolis youth using tennis to tap into the potential within each child. In 2019 our Board of Directors completed a comprehensive strategic planning process to reaffirm that commitment and establish our vision to be the leader in youth development through tennis.

We remain steadfast in our mission to develop and unleash the potential of youth on and off the tennis court by engaging and serving a supportive community. As a 4-star chapter of the USTA Foundation's National Junior Tennis and Learning (NJTL) network, ICT is committed to increasing access to tennis and high quality programming among a diverse population of youth. Our programs are designed to help youth succeed on the tennis court, in school and in life.

The 2020 Physical Activity Council's report shows that 17% of 6-12 year olds and 18% of 13-17 year olds are physically inactive. What is particularly troubling is that inactivity rates are strongly related to household income level, as you'll see on the next page of this report.

At InnerCity Tennis we remove barriers to participating in physical activity by providing no-charge outreach programs and scholarships for our fee-based programs. Our year round programming includes a pathway from introductory lessons to tournament level competition and is accessible at multiple locations including 21 Minneapolis parks, our tennis center and through our schools and outreach partners.

As an NJTL chapter, we strive to support student success in the classroom. This work is especially important in trying to help address the achievement gap here in Minnesota. InnerCity Tennis provides 30+ weeks of educational programming throughout the year. Our off-court curriculum includes reading, math, nutrition, life and leadership skills, career preparation and a focus on ICT's seven core program values.

Perhaps as importantly as what we do, is how we do it. As a youth development organization, we are committed to providing our young participants with a supportive environment that helps them feel connected to their peers and caring coach-mentors. We teach and model our core values in all of our programs.

### I am pleased to share some of the highlights of our work in 2019:

- More than 6,000 kids served at 12 school and partner locations, in 21 parks, and at our tennis center in South Minneapolis
- Expanded partnerships and presence in North Minneapolis, where there is a great need for the healthy, life-changing programs we offer
- New opportunities for dedicated players to participate in competitive play through our Excellence Team program and the variety of USTA tournaments and Play Days we offer

On behalf of our Board of Directors, I would like to thank you, the tennis players, donors, partners, volunteers and staff, who make this important work possible. Your support and passion for kids enable us to pursue our mission and make a meaningful difference in the lives of so many young people.

Sincerely,

Will Prest  
Board Chair

the challenge

INACTIVITY & OBESITY

The rate of physical activity continues to decline in the U.S. Lower income households are far less likely to be active.

2019 ACTIVITY RATE, AGES 6+ BY HOUSEHOLD INCOME LEVEL

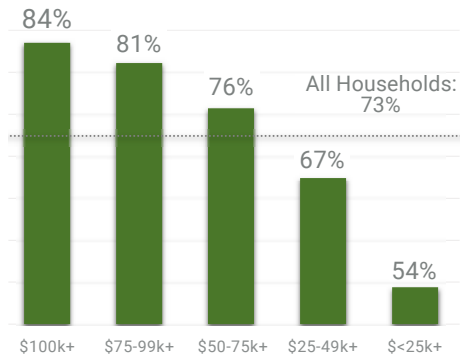

Source: 2020 Physical Activity Council Participation Report

NEED FOR CARING ADULTS AND MENTORS

Too few young people experience a strong web of relationships in their lives.

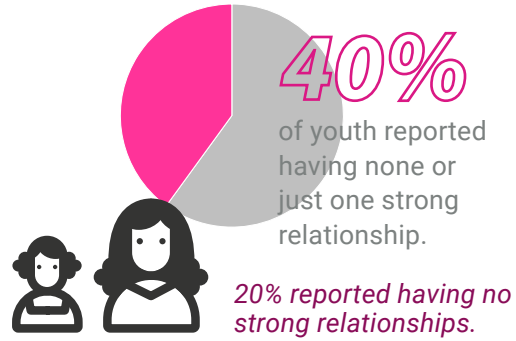

YOUNG PEOPLE WHO EXPERIENCE STRONG DEVELOPMENTAL RELATIONSHIPS ARE MORE LIKELY TO:

- Care about how they do in school
- Put more effort into school
- Take responsibility for their own actions
- Do their best, even on tasks they don't like

Source: www.search-institute.org/developmental-relationships



READING AND MATH SCORES AT MPS

The majority of Minneapolis Public Schools students are not meeting reading or math standards.

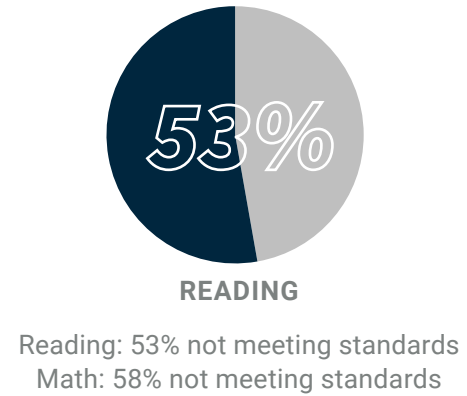

Source: <https://insights.mpls.k12.mn.us/SchoolBoardPortal/mca.html>

READING AND MATH PROFICIENCY RATES AT MPS

Reading and math proficiency varies significantly by race and ethnicity among Minneapolis Public Schools students.

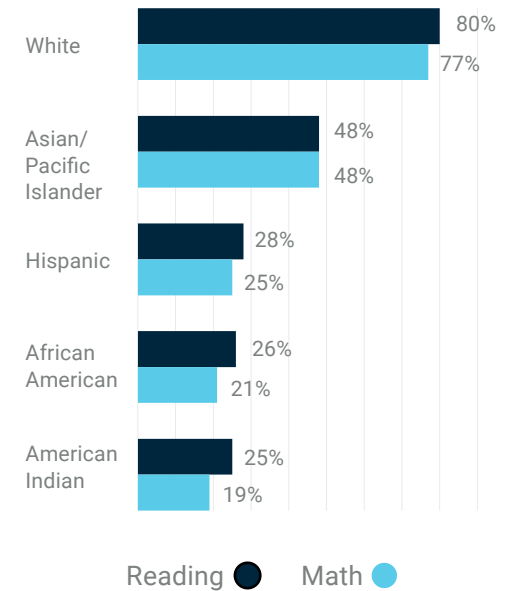

Source: <https://insights.mpls.k12.mn.us/SchoolBoardPortal/mca.html>

our approach

ICT instills a love of physical activity and teaches students about nutrition to build **A FOUNDATION FOR HEALTH AND WELLNESS.**

ICT removes barriers to participation by providing youth **NO-CHARGE OUTREACH PROGRAMS AND SCHOLARSHIPS** for our fee-based programs.

ICT instills character and confidence by helping kids ages 3 to 18 make **STRONG CONNECTIONS TO CARING ADULTS AND A SUPPORTIVE COMMUNITY.**



ICT supports students' education with **CUSTOMIZED LESSON PLANS DEVELOPED IN COLLABORATION WITH OUR SCHOOL AND COMMUNITY PARTNERS.** There is a need for educational support and enhancement to address achievement gaps.



Many of my students do not have adequate knowledge, understanding, or opportunities relating to good nutrition, exercise, how to take good care of their bodies as well as their mental/emotional health. Like me, ICT's goal is to start young children on a positive path toward healthier living. The ICT coaches know how to relate to the students (and their parents) and they all really look up to the ICT coaches. ICT has built a lot of trust in our community. – Anita Chavez, Physical Education Teacher, Bryn Mawr Elementary School



# our programs

**CITIES ACADEMY**

997 Participants / \$125,983 Scholarships awarded

Cities Academy is ICT's year-round, out-of-school time tennis program for developing and competitive youth players. It is fee-based, with scholarships available to all in need. Many Academy kids, including all those receiving scholarships, serve as volunteers in ICT's free-of-charge programs.

## SCHOOLS & PARTNERS

ICT's Schools & Partners brings our tennis and life skills programming to 12 Minneapolis schools and partner sites, with one of them tailored for children with autism. This free-of-charge program uses ICT's nationally recognized Kidspeed® curriculum covering tennis, nutrition and life skills. Our expert program staff also deliver the United States Tennis Association's ACE curriculum, which has been adapted by ICT's Education Programs Manager to meet the needs of our participants.

## SIGNATURE CURRICULUMS

**Kidspeed®**

Kidspeed® is a dynamic, fast-paced program developed in partnership with the Search Institute. The curriculum is designed to begin teaching children key life skills such as teamwork, perseverance and respect, through the fun of physical activity and tennis.

**ACE** was developed by the United States Tennis Association (USTA) and is an out-of-school-time academic curriculum connected to 21st century skills, Common Core State and National Standards, and the sport of tennis.

## EXCELLENCE TEAM

The Excellence Team is a tennis training and service program for young, top-ranked tennis players, who are given opportunities to compete in national and international tournaments. ICT is one of only 14 programs in the United States with an Excellence Team, which is supported by the USTA Foundation and generous ICT donors.

## SUMMER TENNIS IN THE PARKS

873 Participants / \$50,063 Scholarships awarded

Summer Tennis in the Parks is a 7 week summer program for youth held at 21 Minneapolis parks. It is one way we bring tennis directly into neighborhoods across the city, right where kids live. The program includes tennis and life skills development. Kids learn about healthy nutrition and developing character through daily challenges. Through scholarships, this fee-based program is made accessible to all who are in need of assistance.

## LEADERSHIP ACADEMY

Leadership Academy is a service and leadership program for middle and high school students. It includes leadership training and community service during the school year. All students gain coaching experience, volunteer for Outreach programs, and participate in service projects.

## SUPER SATURDAYS

Each Super Saturday session is a fast-paced afternoon of fun and tennis skills development for kids ages 3 - 18. It is offered 24 times a year, free-of-charge to about 250 kids per session, with about 65 volunteers from our tennis community helping to deliver the program each week.

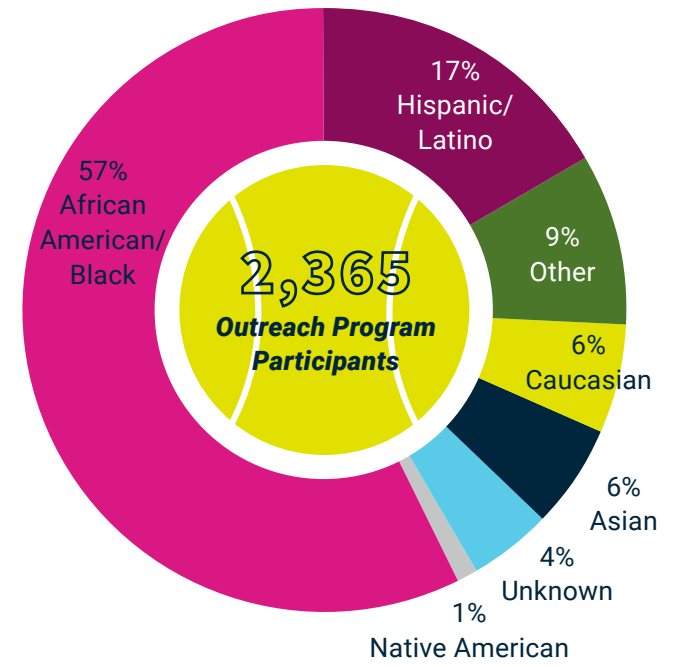

When choosing our Outreach partners, we specifically seek out schools with diverse student populations, so we can help to address the achievement gap.

## SUMMER PARKS

- Bohanon | North Commons
- Tower Hill | Victory
- Waite Park | Webber
- Armatage | Kenny
- Kenwood | Linden Hills
- Lyndale Farmstead | Lynnhurst
- Martin Luther King, Jr. | Pershing
- Lake Hiawatha | Longfellow
- Matthews | McRae
- Nokomis | Pearl | Powderhorn

# 34 minneapolis locations

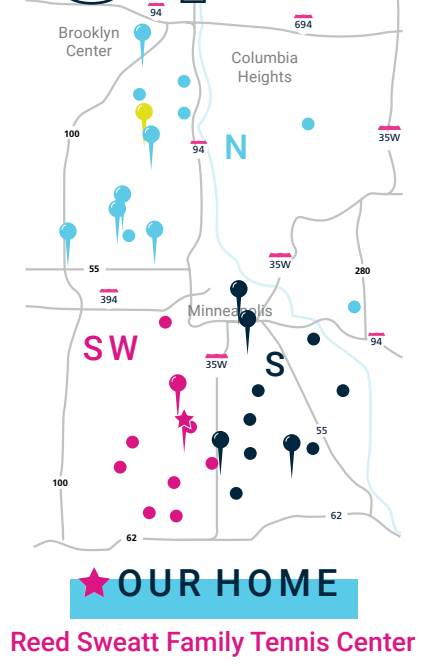

## SCHOOLS & PARTNERS

- Bryn Mawr
- Fraser HeadStart
- Hospitality House
- Jenny Lind Elementary
- Nellie Stone School
- Prodeo Academy
- V3 Sports Center
- Pilgrim Lutheran School
- McKnight Head Start
- Nokomis Elementary
- Trinity First Lutheran
- Urban Ventures

## program spotlight

### NORTHSIDE LEGACY PROGRAM

In ICT's Northside Legacy Program, our dedicated and passionate coaches deliver tennis and education lessons to students in the North Minneapolis area that do not have easy access to play tennis year round. InnerCity Tennis has a goal to be the leader in youth development through the game of tennis.



We have partnered with InnerCity Tennis over the past year as they serve kids out of our facility in North Minneapolis providing high-quality tennis and tutoring instruction to them. They do an excellent job connecting with the kids and their parents 5 days a week.

— Melvin Anderson, Founder & Executive Director of Youth & Families Determined to Succeed



# general operations support 2019

## \$15,000+

Carlson Family Foundation  
Ron & Joan Cornwell  
Gage Family Foundation  
Skip & Barbara Gage <sup>◇</sup>  
Robert & Jane Oberrender <sup>◇</sup>  
USTA Foundation  
Wells Fargo  
Youthprise

## \$5,000–\$14,999

Anonymous  
Best Buy Co, Inc  
C. Charles Jackson Foundation  
CH Robinson  
Deutsche Bank Securities Inc  
Karen & Rick Evans <sup>◇</sup>  
Barbara Koch  
Chad & Julie Lindbloom  
Aimee & Robert Mairs  
Marilyn Nelson  
Mary Ann & K Scott Portnoy  
Rick & Alicia Reuter <sup>◇</sup>  
Tom & Holly Roos  
Hilary & David Santoni <sup>◇</sup>  
Steven & Tamela Schroll  
USTA Northern

## \$2,500–\$4,999

Stuart Adler & Carol Kast  
Steve & Becky Briggs  
Charles Schwab  
Deloitte LLP  
Bob & Sharla Frenzel  
Rick & Britt Gage  
Brad & Kristin Geer  
Roy Ginsburg & Anne Damon <sup>◇</sup>  
Richard & Mary Hawkes-Lee  
Insperity  
Lazard Middle Market  
Danielle Macomber & Jim Schwier <sup>\*</sup>  
Andrzej Malewicz &  
Virginia de la Riva <sup>◇</sup>  
Brandon & Katie McGuire  
Minnesota Twins  
John & Hema Nealon <sup>◇</sup>  
Wendy Nelson <sup>^</sup>  
Peregrine Capital Management,  
Inc.  
Deniz Perese & Larkin McPhee  
Julie & Matt Peterson <sup>◇</sup>  
Abby & Doug Power <sup>◇</sup>  
Laura & Rob Riness  
Senior Tennis Players Club  
James Steiner  
US Bank  
USPTA Foundation  
Amy & Alex Ware

## \$1,000–\$2,499

Brad & Shannon Anderson <sup>◇</sup>  
Tom & Karen Aney  
Anonymous  
Greg & Jennifer Bastian  
Michael & Paige Bingham  
John Bluford III  
William & Sally Centner  
Citi  
Jeremy Dawe  
Delta Dental of Minnesota  
Kristine & David Denton  
Patricia Dickmann

The Duggan Family  
Tracy & Scott Dumbauld  
Evans Larson  
Steve Faber  
General Mills  
Raj Gopalakrishnan &  
Hema Viswanathan  
Clark & Sima Griffith <sup>◇</sup>  
Beth Gyllstrom & Dan Anderson  
Kevin & Sara Hackler  
Carol & Ned Hancock  
Jeff & Lisa Harmening  
Jane Hileman  
Pauline & Rene Hoogmoed  
Restor & Sally Johnson, Jr  
Christine & Renato Krsnik  
Kristin & Daniel Lambrecht  
Abby & Ben Leber  
Michael Luxenberg  
Peter Maritz  
Amanda Mayes & James Horn  
Milo & Mary Meland  
Ernest & Sally Micek  
Family Foundation  
Minneapolis Foundation  
Mortenson Family Foundation  
Mary Nussbaum  
Chris & Annie O'Brien  
Brian O'Connell &  
Lynne Rasmussen  
Tim Olson <sup>\*\*</sup>

S. Bartley Osborn Family  
Charitable Trust  
Mr. Robert Parker  
Karen & Jeff Parkhill  
Linda Pellowski  
Mark Pereira & Anita Sukur  
PNC Financial Services Group, Inc  
Ms. Joan Poritsky  
Will & Karen Prest <sup>◇</sup>  
Harold & Kate Reed  
Wayne & Ann Rice  
Sit Investment Associates  
Foundation  
Michele Sit  
Smikis Foundation  
Linda Stratton <sup>^</sup>  
Charles B. Sweatt Foundation  
UnitedHealth Group  
Lyle & Theresa Ward  
John & Erin Wheaton <sup>\*</sup>  
Mary & Ben Whitney  
Tom & Melissa Worthington  
Xcel Energy

## \$500 - \$999

Martha Anderson  
Shelley & Vijay Andrew <sup>^</sup>  
Pete & Margie Ankeny Fund  
Anonymous  
Bill & Janet Baker  
Jeannie & Nick Balestino  
Pamela Boorsma  
Deirdre Boyle  
Srinivasa Bukkuri  
Chris & Randi Bultje  
David & Susan Burger  
Jillian Stockmo Chapman &  
Tyler Chapman <sup>\*</sup>  
Sally & John Cuningham  
Jack Dickmann  
Alex Douklias  
Ben & Maggie Dreon  
David & Mary Grace Flannery

Karen & Mike Frey  
Rich Fruin & Hilary Hall  
Sally Gilchrist  
David & Rita Goodman  
John & Susan Graber  
Matt & Lauren Groppetti <sup>^</sup>  
Melissa Gross & Brian Henning  
Dave Hage & Therese Sexe  
Jeff & Margaret Hall  
Joan & Joe Hammell  
Will Hancock <sup>\*\*</sup>  
HealthPartners  
Thalia Hooker  
Scott Howard  
Jay & Mary Jackley  
Des & Podaly Jay  
David & Emily Johnson  
Jeff Johnson  
Peter & Holly Lafferty  
Mohammed & Julie Lawal  
Grant Logan  
Brian & Rhonda Maghan  
Mary McCarthy  
Jonathan McClellan  
Microsoft  
Mike & Julie Oberle  
Dennis & Molly O'Rourke  
Allan Rosenwald & Mary Grau  
Kathy & Rachel Schneider  
Rick & Cindy Schultz  
George & Joan Stickney  
Beverly Stirtz  
Lisa Stockmo  
The Medtronic Foundation  
Travelers  
USTA  
Lori & Chris Van Holmes <sup>^</sup>  
Dwight & Jean Vicks  
Jill Wass  
John & Trudy Wilgers  
Richard & Elizabeth Winga  
Zero-Max

## \$250 - \$499

Karen Abel & Mike Pignato  
Mara Adler <sup>\*</sup>  
Jim Alexander & Joan Ostergren  
Anonymous  
Barney Barton & Elizabeth Shuman  
John & Lonna Bartsh  
Ari & Lily Beilin <sup>^</sup>  
Blue Cross Blue Shield  
Colbert Boyd  
Stephen Brown  
Tom & Cari Brunkow <sup>\*</sup>  
Pete & Sandy Cochrane  
Seth Cogswell  
Kathryn Culley  
Nacia Dahl & Michael Wheelock  
Richard Dolan  
Ellen Doll & Jay Swanson  
Karen & Tim Donohoo  
Karla & Peter Dross  
Dale & Jane Eastlund  
Doug & Willie Eden  
Steve Errington  
Steve Errington  
Kurtis Fechtmeyer &  
Alison Townley  
Edward Foppe & Angela North  
Jaime & Kyle Gearhart  
Aaron Goldberg  
Jessica Hallberg & Adam Rietz  
Stephanie Hamel  
Beth Harrington

Marcia Harris  
Merritt Jackley & Kenzie Meyer <sup>\*</sup>  
David & Maria Johnson  
Jack & Jean Johnson  
John & Kim Kalan  
Lloyd & Karen Kepple  
Katie Koesters  
Jan & Bill Kuretsky  
Michael Lacey & Jaime Nolan  
Sarah & Dean LeDoux  
Mike Maciosek & Luz Saavedra  
Paul & Sally Maenner  
Mairs & Power  
Connie Manske & James Redmon  
Douglas Manthei <sup>\*</sup>  
Anne-Marie & David Mariano  
Kristin & Jim Matejcek <sup>^</sup>  
Barb Mauzy  
Zeny McCoy  
Dan Miller & Johan van Parys  
Cindy & Brad Moe  
Tracy & Matt Moosbrugger  
Phyllis & Tom Myers  
Varda Nauen & Jeffery Burton  
Todd Otis & Caren Dewar <sup>◇</sup>  
Steven Press & Jody Cohen Press  
Catherine & George Puzak  
Nancy Read  
Linda Remer  
Sue & Tom Ressemann  
George & Susan Rowley  
Alex & Leeza Scheglowksi  
Greg Serviss  
Chris Sherman  
Miriam Stake  
Sharron Steinfeldt  
Tony & Ronda Stingley <sup>◇</sup>  
Wendy Storlie  
Tori Sundholm <sup>\*</sup>  
Gabriel Szerda & Julia Valente  
Mike Tieleman  
Michael Troemel  
US Bank Foundation  
James C. Vaughan  
Harold Voges  
Elaine Wallace  
Charles Weed &  
Jennifer Prestholdt  
Laine & Richard Weinberg  
Tara Donohue Weiss  
David & Nancy Westby

## Up to \$249

3M  
Ruben Acosta  
Steve & Carrie Agre  
Allodium Investment Consultants  
Ameriprise Financial  
Barbara Amram  
Pierre Amsellem  
Monica Anderegg  
Scott & Tammy Anderson  
Anonymous  
Beth Arel  
Kristin Arendt  
Bridget Meyer Arms & Joe Arms  
Paul Arnevik  
Davi & Bridget Axelson  
Nancy Banchy  
Alissa & Matt Bares  
Elizabeth Ann Barten  
Adam & Allie Bastian  
Thomas Beck  
Craig Beddow

Joshua Bendickson  
Kelly Bent  
David & Kristi Bergeson  
Bieringer Family  
Dino Bilankov  
Adam Blitzer  
Tim Boucher  
Judy Boulay  
Ben Bovard  
Bill Brandt  
Lisa Brown  
Barb Brunjes <sup>\*</sup>  
Gary & Cathy Brunkow  
Ann Buratti  
David & Amanda Burke  
Kathy Burns & Todd Siegfried  
Laura Burrows  
Lauren Erickson Burrus &  
Christian Burrus  
Bob & Karron Busch  
Blake Cadwallader & Lori Thrune  
Mary Cady  
Andrea & Bruce Candlin  
Becky & Aldo Cantellano  
Cargill  
Patrick & Melissa Cassidy  
Jane Chadwick  
Steve & Marcy Chamberlain  
Jolynn Choy  
Lita Claar  
Kathleen Clarey  
Karlyn & Craig Coleman  
Carolee Colter  
Adam Colton  
Sam & Sarah Colton <sup>\*</sup>  
Lynne Conley  
Jerry Cooper  
Theodore Cornwell  
Jeffrey Craig  
Shannon Crenshaw  
Liz & Austin Cumblad  
Dennis Curley  
Janet Czaia & Toby Rapson <sup>\*</sup>  
Dan Dale  
Paul Dalton  
Yulia Detrick  
William Dickey & Karen Steiner  
Terry Diebold  
Rollin Dix  
Joe & Genie Dixon  
Sarah Doerr & Dennis Olsen  
James & Yvonne Dorsey  
Kushal Doshi <sup>\*</sup>  
Nancy Doyle  
John Drysdale  
Kim Edelman  
Margaret Egan  
Ben Ehrmann  
Andrew Eklund  
Aaron Engle  
John & Lynda Enright, Jr  
Paul Erickson  
Chris & Jodi Exsted  
Elizabeth Farhat  
Wendy Fassett & Kevin Mahony  
John & Betty Figi  
Roger Finney & Jeannine Lee  
Matthew & Lauren Fisk  
Jamil & Latavia Ford  
Sarah Frakes  
Tom Fraser & Mary Strand  
Linda Frichtel  
Berrett Gall & Scott Kanach  
Connor Gee  
James & Teddy Gesell  
Carrie Getzmier  
Alison Glaser  
Mark Gness  
LeeAnne & Tom Godfrey  
Jane Ann Goltz & Bob Nash  
Darlene Gorrill

Marilyn Graham  
John Grant & Mary Buerkle-Grant  
Michael Green  
Susan Gretz & Michael Chutich  
Gayle Groebner <sup>\*</sup>  
Joan Growe  
Brian & Rachel Grubbs  
Richard Gwynne  
Neal Hagberg <sup>^</sup>  
Brian Hagen  
David Hall  
Joan Hancock  
Ted Hancock  
Norma Hanlon  
Kent & Judith Harbison  
Suzanne Harman  
Dave & Sandy Hartmann  
Steve Havig  
David & Melissa Hawn  
Laurel & Kenneth Haycraft  
Paul & Jessica Heiring  
Hannah Herd  
Christina Herzog  
Margo Hileman <sup>\*</sup>  
Dawn Hill  
Traci Hirtenstein-Spano  
Susan Hoff  
Martha Hoffman  
Diane Hogan  
Bob Hokanson  
Jon Holmgren  
Justin Hovde  
Larry Hovind  
Sam Hughes  
John Humphrey  
Cara Hunn  
Rev Johnny Hunter <sup>◇</sup>  
Dennis & Myra Hykes  
Anisa Ikar  
Andrea Jachman  
Stacey KS Jansa  
Marsha Jarvela  
Dana Jensen  
Celeste Johns  
Cory Johnson  
Elisabeth Johnson  
Jan & Les Johnson  
Mary Sue Johnson  
Paul & Marlene Johnson  
Kartik Joon  
Margaret Joynes  
Christine & Mark Kalla  
Chelsea Karkula  
Jennie & Chris Kawaters  
Patricia Kehn  
Tisha Kehn  
Marilyn Kelley  
Dylan Kelly <sup>\*</sup>  
Roger Kemp  
Matt & Nicole Kerr  
Sarah Kesler  
Dick & Jo Kleber  
Deborah Klein  
Rich Klein  
Dan Klucas  
Bev Knips  
Peter Koenig  
Elizabeth Koffel  
Jeff Kohagen  
Paul Konrardy  
Joe Kozloff  
Kyle Kreuser  
Jessica & Jake Krey  
Ling Kuang  
Jesh Kundem  
Ken & Karen Landro  
Paula Larsen  
Jim Larson  
Wendy Ledesma  
Luke Robertson <sup>\*</sup>  
Melissa Lee

Norman Lee  
Robin Lee  
Ralph Lieber  
Shih-Hsun Lin  
Anne List  
Jill Locke & Eric Vrooman  
Michael & Wendi Long  
Clare & Andrew Lubar  
Paul Lubinski  
Rick Luis  
Lucas Ma  
Cheryl MacDonald  
Camilla Madson & Steve Obaid  
Brenda & Stephen Mahannah  
Kirsten Mair  
Julie Mall & Darrell Schmidt  
Brigitte Malone  
Anna Manda  
Brenda & Wade Martinson  
Michael Mattison  
Mike Max  
Michael Mayer  
Liz & Isaac McBroom <sup>\*</sup>  
Miriam McCreary  
Mary Ann McGuire  
Patricia McKee & Douglas Meisner  
Hollis McPeek  
Kelly Meyer  
Laura Meyer & Ashley Holmes <sup>\*</sup>  
Katharine Miketic  
Bruce & Karen Mikkelson  
Chip & Laura Miller  
Nick Miller  
Rick & Elisabeth Moore  
Jesse Morgan  
Rebekah Moscatelli  
Amy Mugaas & Erin Tilford  
Sarah & Peter Musty  
Charles Muth  
Laura Myers <sup>\*</sup>  
Scott Myles  
Desmond Nation  
Dee Neeley  
Susan Neet  
Scott Nelson  
Danielle Niska & Mike Manhard  
Grace Nolan  
Matt Norris  
Richard Oberg & Susan Doyle  
Carole Olson  
Hillary Olson  
Tonja Orr  
Virginia Otis  
Stephanie Owen  
Joanne & Bill Patterson  
Troy Pearson  
Ellie Peden  
Joseph Peris  
Patrick & Katie Persons  
Marc Peters  
David Peterson <sup>\*</sup>  
Ron & Jane Petrich  
Preethy Philip  
Mary & Keith Pietsch  
Ryan Pietsch <sup>\*</sup>  
John Polzin  
Roshan Rajkumar  
Holly & Dennis Rakocy  
Thue Rasmussen  
Charles Ray  
Rob Rebischke  
Chris & Jennifer Reedy  
Reichenau Family  
Jenny Reimers  
Shannon Remer  
Chris & Tara Repplier <sup>\*</sup>  
Amy & Jim Richter  
Trudy Richter  
Paul & Kim Roach  
Luke Robertson <sup>\*</sup>  
Thomas Robertson

Ryan Roddy <sup>\*</sup>  
Amy Rutherford  
Wendy Sawvel  
Bob Schafer  
Kyra & Nate Schmitt  
Lisa Schroeder  
General Denny & Pam Schulstad  
James Schultz  
Megan Schultz  
Todd Schwitz  
Dan Scislow <sup>^</sup>  
Michael Seats  
Sam Selvaggio  
Brian Senger  
Vanessa & Jeff Sexton  
Alec & Emily Shern <sup>\*\*</sup>  
Cheryl Shern  
Stuart Shwiff  
Barry & Carolyn Silverstein  
Ben Skogen  
Deborah Snyder  
Adair Soderholm  
Bill & Christina Solinger  
Laura Sunday  
Mr. & Mrs. David Spilseth  
David Spoor & Trish Halko  
St Mary's Orthodox Church  
John & Ardietta Stafford  
Kathy Steinberger  
Ann Stern  
Bill Sternberg  
George Stevens  
Karen Storm  
Gretchen Strobel  
Sue Stryker  
Vicki Sundholm  
Devin Sundquist  
Amber & Chelsy Swanson  
Herman & Nel Swanson  
Melissa Taney  
Nancy Tarbox  
Chuck Tatsuda  
Joel & Vanessa Taylor  
Ten7 Interactive  
Lisa Thiags  
Craig & Melanie Thielke  
Carol Thies  
Ashley Thomas  
Connie Thompson  
Thomson Reuters  
Tim Burke Tennis College  
Jeanine Totall  
Sarah Tuel  
Janet Uri-Jones  
Leslie Vaillancourt  
Kathy Valley  
Dave Van Hattum  
Connie Van Housen  
Blaideth Vang  
Jennifer Vaupel  
Rachel & Kevin Veenstra  
Nguyen & Emi Vo  
Nancy Vranicar  
Cathy & Stanley Waldhauser  
Jared Wall  
John & Lynn Walsh  
Cindy Walz  
John Wareham  
Peter Weber  
MaryAnn Weidt  
Kari Wenker <sup>\*</sup>  
Kirk & Sara White  
Jann Ozzello Wilcox  
Jan Willette  
Patricia Williamson  
David & Mary Woodward  
Michael Woolsey  
Philip Xiao  
Jason Yaeger  
Michael Zwank & Nienke Wijnia

# our supportive community

## A GIFT GIVEN IN HONOR OR MEMORY OF

### IN HONOR OF

Bleacher.co  
Roger Boyer  
Tom Brunkow  
John Dickinson  
Education  
Maggie Fields  
Will Hancock  
Margarete Hileman

### IN MEMORY OF

Connie Kreuser  
Norman Lee  
John Nealon  
Bob Oberrender  
John Ribnick  
Allan Rosenwald  
Alicia & Jared Schut  
John Wheaton

Bill Gessner  
Roger F Johnson  
Doug Niska  
Gordon Parks  
Jerry Pope  
Dick Riley  
Mike Walsh



## THANKS TO OUR ADULT COMMUNITY FOR PLAYING WITH PURPOSE



When you play at ICT, you *play with purpose*, because you support our mission and our ability to share the joy and life lessons of tennis with thousand of kids each year. We simply couldn't do our work without our dedicated adult tennis community and the many volunteers who share our passion for helping young people realize their potential. Thank you all!



# financials

## by the numbers

SCHOOLS & PARTNERS 2,381  
SUPER SATURDAYS 1,303  
CITIES ACADEMY 997  
SUMMER PARKS 873  
ONE TIME CAMPS & EVENTS 751

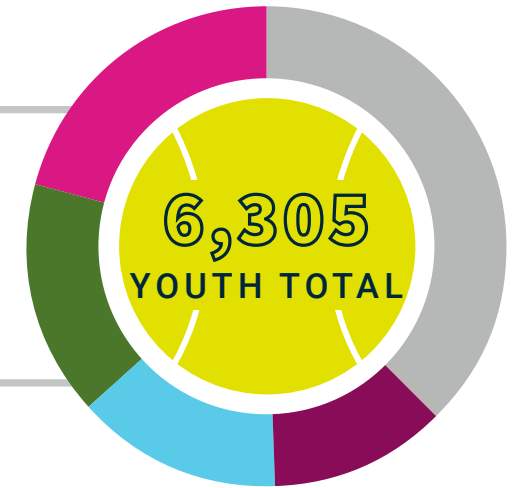

## A SOCIAL ENTERPRISE FOR KIDS

InnerCity Tennis is a non-profit, mission-focused, tax-exempt (501c3) organization that delivers both financial and social returns to further its mission. Our tennis center, together with the contributions of our generous donors, provide the critical financial support needed to deliver ICT's life-changing programs for youth.

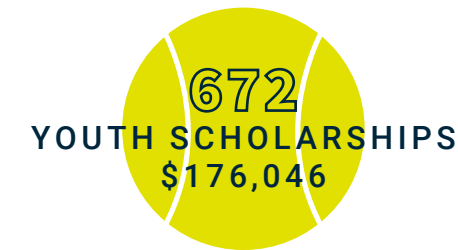

Fiscal Year Ended December 31,	2019	2018
Income	\$2,580,241	\$2,420,782
Expenses	\$2,573,252	\$2,358,396
Income Less Expenses	\$6,989	\$62,386
<b>Consolidated Balance Sheet</b>		
Current Assets	\$1,336,161	\$1,346,643
Property and Equipment	\$2,050,887	\$1,953,685
Other Assets	\$185,606	\$207,778
Total Assets	\$3,572,654	\$3,508,106
Current Liabilities	\$362,454	\$304,895
Long-term Liabilities	—	—
Net Assets	\$3,210,200	\$3,203,211
Total Liabilities and Net Assets	\$3,572,654	\$3,508,106

## REVENUE

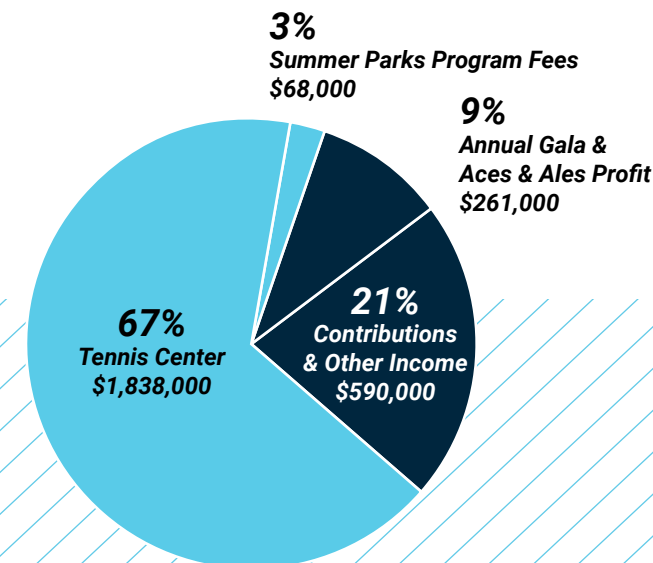

## EXPENSES

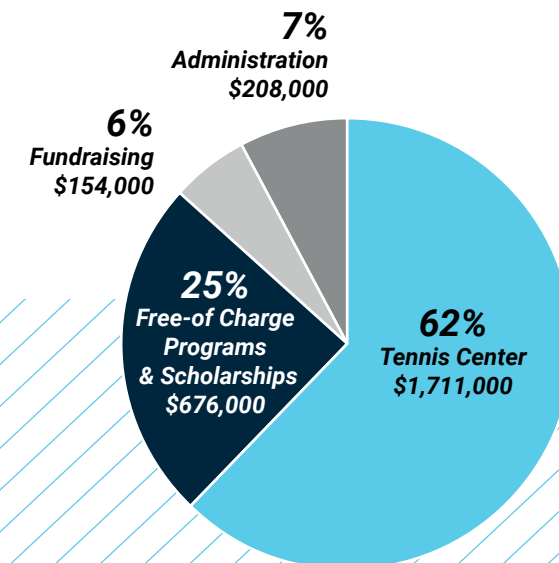

# INNERCITYTENNIS

Reed Sweatt Family Tennis Center  
4005 Nicollet Avenue  
Minneapolis, MN 55409  
(612) 825-6844

NONPROFIT ORG.  
U.S. POSTAGE  
PAID  
TWIN CITIES, MN  
PERMIT NO. 24556

Address Line 1  
Address Line 2  
City, State Zip

✉ info@innercitytennis.org

f @innercitytennis

📷 @innercitytennis

AN NJTL CHAPTER SUPPORTED BY 

