



A Game That Begins With Love!



...And Builds Character!
INNER CITY TENNIS

InnerCity Tennis 2004 Annual Report
January 1 - December 31, 2004

CMT's teach children through encouragement





Letter From The Chairman – Skip Gage

What a great year for InnerCity Tennis. It was certainly a fun year for me to become re-engaged after many years of inactivity with InnerCity Tennis. Because of a successful capital campaign completion and the softness in the '03 economy, it was quite obvious that we had to re-energize our fundraising effort to support growth in our programs. We were able to do this quite successfully and move from a modest deficit position in '03 to a positive position in '04, more than doubling the amount of funds raised while controlling expenses. Because of this effort, we were able to increase our program to 3,450 kids. Included in this expansion were an expansion of hours for our winter program and the introduction of two new outreach programs at the American Indian Center and the North Star Elementary School.

We added 14 new board members, including Nick Bollettieri, world-renowned tennis coach. Nick has been a friend of ICT for many years, and we were extremely pleased when he accepted the invitation to come on our board. Nick's participation culminated in the Bollettieri at Kidspeed event early in February 2005.

We were successfully able to bring on new major sponsors including Wells Fargo, Cub/Supervalu and Carlson. We added a host of additional sponsors in '05 starting with sponsorship of the Bollettieri event.

It seems that almost every week we read more about the positive benefits of Early Childhood Development programs. The need continues to be great, however, with continued, rapid expansion of minority populations in our inner city. We continue to be confronted by new challenges such as obesity in our young people. We continue to be convinced that our Learnings for Leadership® curriculum delivered by a dedicated staff of coach / mentor / tutors is an answer to many of our society's problems now and in the future.

A handwritten signature in blue ink that reads "Skip Gage". The signature is written in a cursive, flowing style.

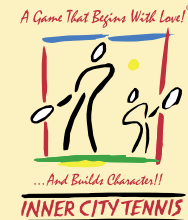

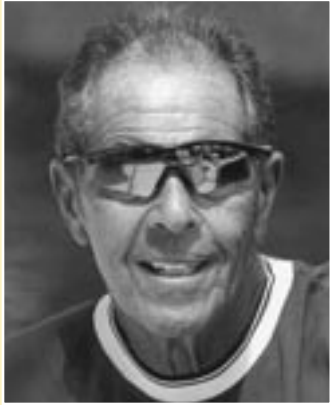

“I’ve traveled the world teaching and observing tennis. ICT is by far the best inner city tennis program in the world.”

Nick Bollettieri

World Renowned Tennis Coach – ICT Board Member

“Nick’s involvement is a testament to the quality of programming that ICT is providing. This really elevates our program to a national level,” said Eric McNulty, president of the ICT Board.

InnerCity Tennis Mission:

ICT uses the fun of tennis to help young people build character, competence and commitment for personal and community improvement.

InnerCity Tennis Vision:

Inner city children throughout Minneapolis come to ICT to learn how to play tennis, and they leave ICT as better individuals. ICT is like no other sports program because it has less to do with sports and more to do with improving the lives of thousands of children since its establishment in 1952.

InnerCity Tennis Difference:

InnerCity Tennis stands apart from other organizations because of its focus on improving children’s lives and for the results it achieves because:

- ICT complements its initiatives with Learnings for Leadership[®], an educational process to instill values including responsibility, respect, teamwork, enthusiasm, integrity, perseverance and service to others.
- More than 100 volunteer Coach/Mentor/Tutors (CMTs) are the bedrock of the ICT programs, leading a variety of skill-and-values development activities for kids from three to eighteen.
- ICT utilizes progress tracking metrics developed by ICT, the Search Institute and the University of Minnesota to gauge the success of its programs.



CMT Elaine Carlson helps a level 1 student with the ring toss.



ICT Focuses on a "Can-Do Attitude" concentrating on the positives.

ICT Board of Directors:

Ruben Acosta
Ralph Beha
Peter Benson
Nick Bollettieri
Elaine Carlson
William Connell
Skip Gage, Chairman

Dr. Arthur Ide
Bruce Jackson
Matt Little
Ryan Lund
Donald MacMillan
Eric McNulty, President
Wendy M. Nelson

Michael Raimondi
Cheryl Savage
Robert Sloan
David L. Sutton
Terri Swanson
Tina M. Uphoff
Wheelock Whitney

Lifetime Board Members:

Dr. Richard Lindstrom

Lachlan Reed, Founder

ICT Staff:

Roger Boyer, Executive Director
Karen McGlynn, Dir. of Development

Lonni McCauley, Dir. of Fundraising
Dilcia Pederson, Program Assistant

Reed-Sweatt Family Tennis Center Board:

Brad Baumann
Ralph Beha
Deane Bruner
Skip Gage

Patti Rhodus
David L. Sutton
Jann Wilcox

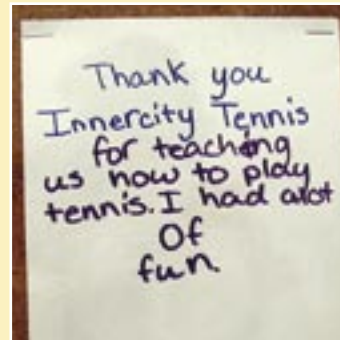

Letters from ICT's children.



GMT & Board Member, Bob Sloan,
works with a youngster on his form.



Coach Mentor Tutors – CMT's

ICT's program enhances the ability of children to become physically fit and develop strong character through the use of volunteer CMTs. More than 100 active CMTs, many recruited through the Senior Tennis Players Club, serve as valuable inter-generational role models. Typically they are retired individuals who love both tennis and children. They share their time and valuable life experiences with kids in need of a caring relationship with an older adult.

To add to CMT's knowledge, a child psychologist holds various sessions throughout the year talking about child development and working with children with special needs and behavioral issues.

"I am continually amazed by the commitment and dedication of our volunteer CMT's. They each find more and more ways to help us: mailings, transportation, equipment repair and communication. While most are retired, we are growing a sizeable number of adults still working who find ways to adjust their schedule to give ICT valuable hours. Even the older teens in our program are now asking for more opportunities to coach, mentor and tutor our younger boys and girls."

"We must thank our CMT's at every opportunity. They are truly our greatest asset."

Roger Boyer
ICT Executive Director



RESPONSIBILITY



RESPECT



TEAMWORK



ENTHUSIASM



INTEGRITY

PERSEVERANCE

SERVICE

Learnings for Leadership®

The core ICT character-building curriculum is our unique Learnings for Leadership® program. It defines, demonstrates and celebrates the important values of responsibility, respect, teamwork, enthusiasm, integrity, perseverance and service to others.

ICT developed its curriculum around these assets with help from the Search Institute. Pairing and modifying from the 40 assets that Search measures into the core seven ICT assets – Our Learnings for Leadership.

A Game That Begins With Love!®



... And Builds Character!!

INNER CITY TENNIS

Ages 3-10

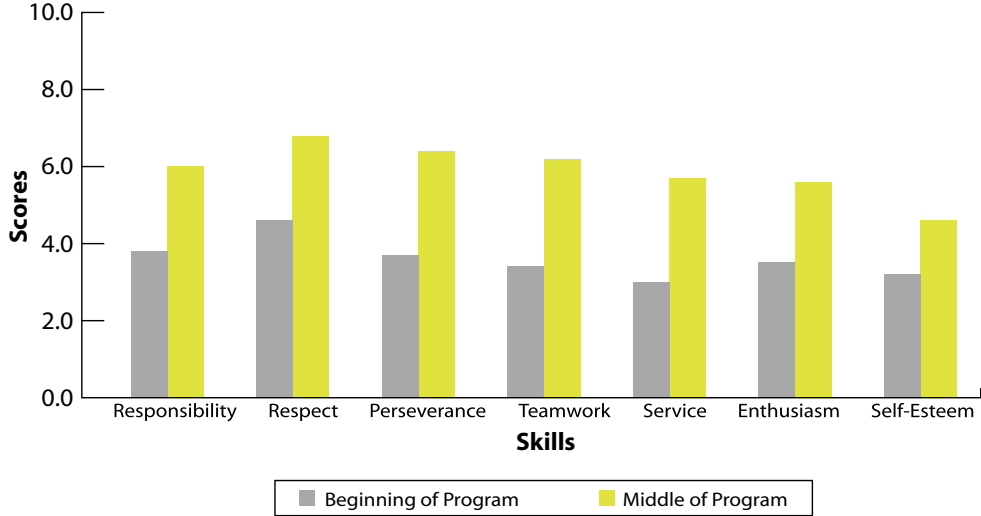

Testing Metrics - We know it works!

Progress tracking outcomes co-developed by ICT, Search Institute and the University of Minnesota demonstrate a 20 to 40 percent improvement in all age groups.

Ages 3-6

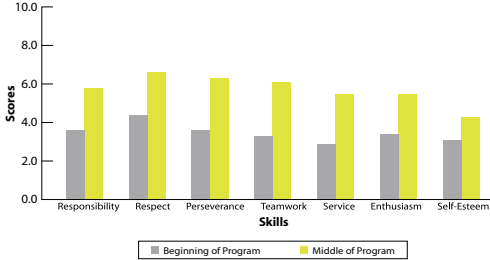

Ages 7-10

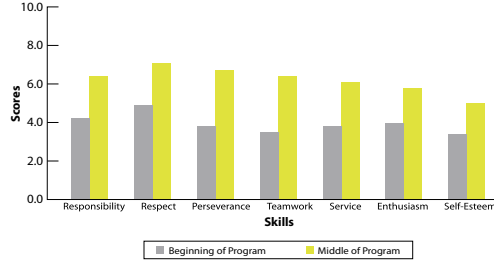

Programs Overviews:

Winter Program:

More than 300 youngsters, aged 3 to 17 and guided by 40 volunteers, participate in weekly sessions for 22 weeks at no charge to participants at the Reed-Sweatt Family Tennis Facility.

A new format has nearly doubled the capacity of ICT's Winter Program this year. Roger Boyer, executive director of ICT, stated, "This format change puts the Winter Program in a great position to grow and reach more youngsters. We really hope that this will allow ICT to grow its Winter Program to our goal of over 400 youngsters weekly in our Saturday program.

Summer Program:

For more than 30 years, ICT has conducted five-week, five-days-a-week summer tennis programs at Minneapolis city parks. In 2004 ICT served more than 1,600 young people at 22 city parks, schools and community agencies in neighborhoods throughout Minneapolis. This is the Minneapolis Park Board's largest donated program, which is highly valued especially when funding for parks has decreased.

Special Events:

Bollettieri Holds Clinics at ICT :

In July, renowned tennis instructor Nick Bollettieri spoke at clinics held on the MLK courts outside the Reed-Sweatt Family Tennis Center. An audience of 40 CMTs, 40 youngsters and members of the USTA Northern Section participated in the clinics, which were donated by Bollettieri.

Bollettieri's impassioned comments inspired people to become CMT volunteers and generated interest in ICT's continuing programs. "Nick's energy and connection with young tennis players are unmatched," indicated Roger Boyer. "It is a special gift to have Nick be so generous with his time."

Mayor's Day of Play:

May 15 marked the sixth Mayor's Day of Play at Martin Luther King courts adjacent to the Reed-Sweatt Family Tennis Center. Originally started with the Mayor Sharon Sayles Belton's administration, the Day of Play is an annual event that brings children of Minneapolis and their parents out for tennis fun and refreshments. Sponsored by ICT, Minneapolis Park & Recreation Board, Senior Tennis Players Club and the Senior Citizen Advisory Council to the Mayor and City Council, this year Mayor R. T. Rybak's wife, Megan, attended the event and joined the fun on a beautiful spring day on the courts.

"Everyone in the InnerCity program has helped me. I love this program. Every youngster should have it."

Mark Ghaly

26 year-old Egyptian/American post participant

"Through the continuing efforts of InnerCity Tennis, we are building exciting new relationships spanning the generations."

Sharon Sayles Belton

Former Mayor, City of Minneapolis

2004 Financials

Operating to 12/31/04

	2004	2003
Income	\$ 378,198	\$ 234,516
Expenses	\$ 298,861	\$ 308,438
Income Less Expenses	\$ 79,337	\$ (73,922)
In Kind CMT value	\$ 76,133	\$ 83,600
Value delivered to the community	\$ 374,994	\$ 392,038
Consolidated Balance Sheet		
Current Assets	\$ 243,537	\$ 241,674
Property & Equipment	\$ 796,798	\$ 820,367
Other Assets	\$ 381,127	\$ 412,368
Total Assets	\$ 1,421,462	\$ 1,474,409
Current Liabilities	\$ 109,397	\$ 130,515
Net Assets	\$ 1,312,065	\$ 1,343,894
Total Liabilities & Net Assets	\$ 1,421,462	\$ 1,474,409
Cash Statement		
Cash at beginning of year	\$ 95,175	\$ 45,786
Cash at end of year	\$ 89,567	\$ 95,715

“Based on my youth program development work in hundreds of cities, InnerCity Tennis is the best sports related program I have seen. Its success is measured not by athletic achievement but by its impact on young people’s values and life skills. ICT grows responsible and caring young people. It’s exactly what our society needs.”

Peter L. Benson, Ph.D.

President, Search Institute

2004 Donors

Foundation & Corporations

Robert & Gail Buuck Family
Foundation
Carmen & James Campbell
Foundation
Curtis L. Carlson Family Foundation
Dellwood Foundation
Floating Head Productions
General Mills Foundation
GMAC
Hawley Family Foundation
Hubbard Broadcasting Foundation
C. Charles Jackson
Foundation
Kopp Family Foundation
Longview Foundation
Mills Construction
McKnight Foundation
E. B. Osborn Charitable Trust
Carl & Eloise Pohlada Family
Foundation
Project Leadership Services
Prudential Foundation
St. Paul Arena Co.
Schwab Fund
Senior Tennis Players Club
Smikis Foundation
David Sommer Family Fund

SuperValu Foundation / Cub Foods
Star Tribune Foundation
Harold W. Sweatt Foundation
USTA Northern Section
Victoria Velie-Henry Family
Foundation
Lee & Rose Warner
Foundation
Richard Weigel Family Fund
Wells Fargo Foundation
Weyerhaeuser Foundation
Whitney Foundation
Zero Max

Match Patrons (\$1,000 & above)

Anonymous
Mr. & Mrs. Walter R. Barry, Jr.
Mr. & Mrs. Fritz Bredenbeck
Mr. & Mrs. Ned Dayton
Christine Gage
Mr. & Mrs. Edwin Gage
Mr. & Mrs. Lawrence King
Mr. & Mrs. Michael Kozlak
Dr. & Mrs. Richard Lindstrom
Mr. & Mrs. Thomas Lowe
Donald C. MacMillan
Mr. & Mrs. William Naegele
Wendy Nelson

Dr. Venkateswarlu Pothapragada
Mr. & Mrs. Lachlan Reed
Mr. & Mrs. Benson Whitney
Wheelock Whitney
Mr. & Mrs. Alan Wilensky
Mr. & Mrs. John Wilcox
Mrs. Rosita Wright

Set Patrons (\$500 - \$1,000)

Mr. & Mrs. Richard Breitman
Dr. & Mrs. Daniel Buss
Mrs. Elaine Carlson
Suzanne H. Jackson
Mr. & Mrs. Richard Schall
Mr. & Mrs. David R. Wallace
Mr. & Mrs. Paul Webster

Game Donors (\$200-\$500)

Tor Aasheim
Mr. & Mrs. Ruben Acosta
Peter Ahn
Mr. & Mrs. Barry I. Alper
Mr. & Mrs. Peter Ankeny
Mrs. Ann Appleman
Ms. Franny Barry
Mr. & Mrs. Ronald Baukol
Mr. & Mrs. David Beal
Mr. & Mrs. Ralph Beha

Robert Beverage
Mr. & Mrs. Terril Bruestle
Mr. & Mrs. Arne Carlson
Mr. & Mrs. Jeff Carroll
Mr. & Mrs. B. J. Case, Jr.
Mr. & Mrs. William Connell
Mr. & Mrs. James R. Cote
Charles W. Crosby
Mr. & Mrs. David P. Crosby
Mr. & Mrs. Richard F. Craven
Charles M. Denny, Jr.
Ellen C. Doll
Mrs. Margaret W. Dunnigan
H. Stephen Frank
Mr. & Mrs. Fredarick Gobel
Darlene Gorrill
Mr. & Mrs. John Haggerty
Dawn Hill
Jake Hoeschler
Diane R. Hunt
Dr. & Mrs. Arthur Ide
Ruth Kildow
Karyn Kroening-Swiler
J. R. Lofrano
Mr. & Mrs. Scott Malloy
Ryan Lund
Todd Meltzer
Carl F. Newberg

Mr. & Mrs. Kirk A. Nickman
Todd Nollenberger
Mr. & Mrs. Jerry V. Noyce
Karen R. Olson
Mr. & Mrs. Deniz Perese
Mr. & Mrs. Gary Petrucci
Jerry V. Pope
Mr. & Mrs. Wilfred Prawdzik
Mr. & Mrs. William R. Priedeman
Mr. & Mrs. Kurt E. Retzler
Wayne Rice
Christopher T. Shaheen
Susan G. Shull
Frank J. Sorauf
Sheldon Sturgis
Mr. & Mrs. Angus Vaughan
Mr. & Mrs. Thomas W. VonKuster, Jr.
Mr. & Mrs. John F. Walsh, Jr.
Richard Weigel
Mr. & Mrs. James H. Zavoral

Point Patron (10-\$200)

Mr. & Mrs. Loren J. Aldrich
Homa Amir-Fazli
Allen Anderson
Douglas Anderson
Mr. & Mrs. Reynold M. Anderson
Linda Z. Andrews

Mr. & Mrs. William Andrews
Sybil R. Axner
Mr. & Mrs. Gary Baab
Mr. & Mrs. Charles Bailey
Ann Barten
Mr. & Mrs. Vince Barton
Mr. & Mrs. Edward C. Bather
Charlotte T. Beattie
Jo M. Beld
Leeann Bell
Mr. & Mrs. Frank Bennett
Mr. & Mrs. Peter Benson
Judy Bevan
Karen M. Bihrlé
Kathleen Bjornson
D. Judith Boice
Genevieve G. Bolger
Carl Borgfelt
Mr. & Mrs. Curtis Botko
Mary Louise H. Bowen
Mr. & Mrs. Douglas Brandt
Carol Brant
Timothy Bray
Mr. & Mrs. John S. Bridgeman
Eldon L. Brightbill
David R. Brink
Richard Brownlee
Allen Bruce

Phyllis J. Bruce
Mr. & Mrs. Deane E. Bruner
Lois Bunday
Robert H. Busch
Eugene W. Carroll
Mrs. Walter S. Carpenter
William Centner
Mr. & Mrs. Norman Chervany
Laurie Chu
Mr. & Mrs. Kenneth J. Clarke
Gerry M. Cochran
Jim Coffey
Mr. & Mrs. Henry W. Cohen
Betty L. Coleman
Mr. & Mrs. Daniel Collins
Lynne Conley
James Crawford
Mr. & Mrs. David J. Crockett
Aldean M. Cummings
Mr. & Mrs. Earl Darst
Douglas J. Dayton
Diane Deibele
Mary Berg Delong
Robert Devereaux
Norman DeWitt
William P. Dickey
Terry R. Diebold
Mr. & Mrs. Harold P. Diers

Francis J. Ditter
Mr. & Mrs. Nicholas G.
Dolphin
Kevin Dooley
Mr. & Mrs. John A. Donaldson
Mr. & Mrs. James Duffey
Mr. & Mrs. Richard Dumas
Mr. & Mrs. Reginald Dunlap
Kim A. Ebner-Barnes
Mr. & Mrs. William Edlefson
Marilyn E. Erickson
Sandra I. Erickson
Mr. & Mrs. David P. Fan
Richard W. Faunce
Peggy Feilzer
Arnold I. Feinberg
Ronald Filstrup
Tom Fischer
Henry Flesh
Rilla Freeburg
Sheila K. Forbes
Elizabeth Foster
Harold Fotsch
Anthony J. Fragiacomio
Mr. & Mrs. Tomas Lee
Fridinger
Mr. & Mrs. John Furlong
Ellen C. Gavin

Rene J. Gesell
Stanford S. Gillman
Mark Ginder
John Glasenapp
Gayle A. Groebner
Mariam F. Goldfein
Mr. & Mrs. Hal Goldstein
Jane Ann Goltz
Mr. & Mrs. Joseph J. Goswitz
Mary G. Grau
Larry C. Greely
James Gremmels
Melissa E. Gross
Bernard F. Gunderson
Kent E. Gustafson
Richard L. Gwynne
Muriel Hackney
Robert L. Haggerty
Clarence E. Hagglund
John W. Haldeman
Charles R. Hall
William R. Halling
Ardelle J. Hansen
Mr. & Mrs. G. Calvin Hanson
Jerome J. Hanson
Mr. & Mrs. Kent B. Hanson
H. B. Bud Hayden, Jr.
Mr. & Mrs. Mark Headrick

Mr. & Mrs. Richard L. Heinrich
Mr. & Mrs. Paul W. Heiring
Brace Helgeson
Richard Henke
W. L. Herzog
Sondra L. Hickman
Stanley A. Hilestad
J. David Hill
Mr. & Mrs. Robert Hill
Jana O. Hiller
Norval J. Hills
Ta-Yuan Ho
Linda C. Hoffman
Mr. & Mrs. Gary R. Hook
Thalia Hooker
Mr. & Mrs. Jonathan P.
Hornick
Robert T. Howells
Mr. & Mrs. Percy Hughes
Diane Robinson Hunt
Gary G. Irish
Helen B. Jackson
John Jarvis
Mary Jean Jellison
Mr. & Mrs. Carleton Johnson
Mr. & Mrs. David Johnson
Mary Pat Johnson
Rodney Johnson

Roger F. Johnson
Mr. & Mrs. Rolf E. Johnson
Mr. & Mrs. Walter Johnson
Jacqueline N. Jones
Michael W. Jones
Carrie M. Kalweit
Harold B. Kaiser
Christopher T. Kawaters
Mr. & Mrs. Roger Kemp
Wayne Keplinger
Theodora J. Koeppen
Mr. & Mrs. Peter G. Krause
Lynn R. Krave
Mr. & Mrs. Bobby B. Krig
Mr. & Mrs. William Kuross
Mr. & Mrs. Timothy Kurtt
Mr. & Mrs. Lawrence E.
Lalonde
Mr. & Mrs. Kenneth Landro
Mr. & Mrs. Robert Larson
Mr. & Mrs. Scott Lastine
Mr. & Mrs. Dean C. Laurance
Manuel Lavin
Claudia B. Lawrence
Mr. & Mrs. Roger Leak
Searcy Lillehei
Shih Hsun Lin
Mr. & Mrs. Matthew Little

continued

Donors Continued

Rand Livingston
Michael G. Luxenberg
Mr. & Mrs. G. Thomas MacIntosh, II
Mr. & Mrs. Robert Marshall
Lisa Martin
Betty Fletcher Mast
David Mathews
Clarice Matteson
Sigrid Page Mattson
Dr. Larry L. McClean
Mr. & Mrs. H. James McConkey
Kent L. McCreight
Mr. & Mrs. Thomas R. McCune
Maggie McGlynn
Sheila Merzer
Violet J. Meyer
H. Peter Meyerhoff
Mr. & Mrs. Charles A. Miller
Sonia Miller-Van Oort
Roger Montgomery
Mr. & Mrs. Kevin Morris
Angus Morrison
Virginia Furman Morse
Mr. & Mrs. Gerald T. Mullin
David M. Nash
Jack Nelson
Michael V. Nelson
Mr. & Mrs. Timothy J. Nelson

Jacqueline Nesbitt
Jane R. Newman
Mr. & Mrs. Richard Niemiec
Henry W. Norton, Jr.
Gail Novacheck
Loretta Oates
Douglas Payne
Eleanor Peden
Dilcia Pederson
Jonathan P. Pederson
Daniel M. Pennington
Luis Perez
Ham Peterson
Nancy O. Peyton
Henry W. Philmon
Mr. & Mrs. Edward Pluimer
Richard E. Piotraschke
Mr. & Mrs. Steven M. Press
Barbara E. Pugh-McCrea
Eric E. Raney
Thue Rasmussen
Mr. & Mrs. Laurence V. Reardon
James Bruce Redmon
Mr. & Mrs. Nelson L. Rhodus
C. Thomas Rice
Walter B. Roberts, Jr.
William J. Robertson
Mr. & Mrs. Ferrol O. Robinson

George Roehrdanz
Anne Pierce Rogers
Mary A. Rogers
Mr. & Mrs. Robert Rogness
Allan D. Rosenwald
Dorothy A. Rossing
Mr. & Mrs. Pete Rossing
Gary C. Rother
Steven M. Rothschild
Mariana R. Rubinfeld
Mr. & Mrs. Duane H. Ryman
Mr. & Mrs. Stuart Savage
Tomas Lee Saterdalen
Mr. & Mrs. C. J. Schaber
Mr. & Mrs. Bart Schempp
Mr. & Mrs. Stephen Schmidt
James Schneider
Mr. & Mrs. Charles J. Schoenwetter
Mr. & Mrs. Norman Schroeder
Pam Schubbe
William Schulman
Richard D. Schultz
Mr. & Mrs. Henry See
Mr. & Mrs. Michael Seeland
Esther H. Shivers
Mr. & Mrs. Edward Silberman
Mr. & Mrs. Robert Sloan
Charles Slocum

Victoria A. Slomiany
Mr. & Mrs. Samuel Smith
Jack Snow
Adair L. Soderhold
Jeannie Soderholm
William L. Soshnik
Mr. & Mrs. Thad C. Spencer
Mr. & Mrs. Kent E. Stadum
R. L. Stahl
Sharron L. Steinfeldt
A. Stern
Patricia M. Stewart
Anne R. Stirrat
Beverly A. Stirtz
Mr. & Mrs. Paul Stormo
Linda Stratton
Jeffrey C. Sutphen
Herman B. Swanson
Mr. & Mrs. Robert Swanson
Harlan G. Sween
Mr. & Mrs. Richard S. Taylor
Mr. & Mrs. Roberg C. Tengdin
Elbert Terry
Gerald E. Thomas
H. Frank Thomas
Mr. & Mrs. John L. Thomas
Mr. & Mrs. Robert Thompson
Tyler J. Thomson

Laura E. Tiffany
Elizabeth J. Tisel
Julia M. Tisel
Norman Torrison
Bon Lon Toy
Khai Tran
Philip M. Trautner
Tina Uphoff
Drexel VanEvery
David N. VanHattum
George W. Vedder
John Vilandre
Mr. & Mrs. Stanley Waldhauser
Mr. & Mrs. Win Wallin
Mr. & Mrs. Dale Warner
Rita M. Welch
Carl S. Weiser
W. Duncan Welty
Charlotte Westberg
Wenona Whitfield
Mr. & Mrs. Robert P. Wiens
Mr. & Mrs. Kenneth A. Williams
Patricia C. Williams
Mr. & Mrs. Tony Williams
Susan F. Willis
Col. N. R. Wisser
Mr. & Mrs. Marvin Wolfenson
Mr. & Mrs. Robert Woodburn

Ronald York
Mr. & Mrs. John W.
Youngquist

Love (in kind) Patrons:

Claudia Beermann
Roger Boyer
Connie Boyer
Bob Busch
Caribou Coffee
Lynne Conley
Curran's Restaurant
Dunlop
Gage Marketing
George Erickson
Mark Frantz
Frantz Medical Group
Dave Geatz
Darlene Gorrill
Guthrie Theatre
Cathy Heidelberg
Laurie Hunt
Adbul Idi
Industrio
Sue Kirchhoff
Deb Larson
Elliot Libman
Rose Lunka

Debbie Lunka
Clarice Matteson
Stacy Marek
Doug Matuska
Karen McGlynn
Minnetonka Center for the
Arts
Roger Montgomery
Old Log Theatre
Prince
Reed Sweatt Family
Tennis Center
Rush Creek Golf Club
Frank Schneider
Jim Schneider
Vicki Slomiany
Aida Taignuchi
USTA Northern Section
Mike Vidmar
Wheelock Whitney
Alice Weidess

In Memory of:

Frances Braun
Dr. Sol Garfield
Betty Levin
Jeannie McConnell
Richard Martinson

Eloise O'Rouke Pohlrad
Richard Pratt

In Honor of:

Andrea Martin
Hamish & Michelle
Weerasinghe
Robert Williams

Coach Mentor Tutors:

Mr. Homa Amir-Fhzli
Jim Anderson
Joyce Anderson
Peter Armstrong
Mr. & Mrs. Bob Arndt
Ann Barten
Vince Barton
Carol Brant
Dotti Brazeal
Bob Busch
Mrs. Elaine Carlson
Alex Chaus
Marilyn Coady
Carolyn Collins
Bill Connell
Mary Crosford
Mr. & Mrs. Earl Darst
Tom Fischer

Darlene Gorrill
Pat Grames
Michael Green
Linda Hager
George Halder
Ardelle Hansen
Bill Herzog
Sondra Hickman
Mrs Alica Mae Hilstad
Dat Ho
Donald Holton
Mr. & Mrs. Percy Hughes, Jr
Jack Huie
Helen Jackson
Bunnie Johnston
Ab Johnston
Mark Kahn
Chris Kaufmann
Mike Koshenina
Jason Lardy
Lyle Lassondre
Mr. & Mrs. Manuel Lavin
Janet Lee
Mr. & Mrs. Jack Lindeman
Jeff London
Dr. Clarice Matteson
Maryann Mcguire
Patrick Meekin

Howard Merrian
Peter Meyerhoff
Roger M. Montgomery
Jack Nelson
Pat O'halloran
Joyce Olson
Mr. & Mrs. Wilfried Prawdzik
Ray Ranallo
Thue Rasmussen
Mr. & Mrs. Roy Rincon
Leo Robillard
Allan Rosenwald
Janet Rush
Mr. & Mrs. Duane Ryman
Mr. & Mrs. Cal Schadel
Margy Schaller
Mr James Schneider
Joanne Schwartz
Svetlana Shavzin
Joe Sizer
Mr. & Mrs. Robert Sloan
Podi Stockberger
Myron Stocking
Mr. & Mrs. Paul Stormo
William Sturm
Aida Taniguchi
Mike Tieleman
Mark Tierney

Khai Tran Erwin
Vickery Alice
Weidess Wenona
Whitfield Marilyn
Woolley Bob Ylvisaker

InnerCity Tennis is deeply grateful to the hundreds of individuals, corporations and foundations who have generously given their time, energy and resources towards the achievement of our Mission. Your contributions support and inspire the children we are trying to reach.

As we look to expand our reach in the coming year, your continued support remains instrumental to our success, as well as to the growth of our community's youth.

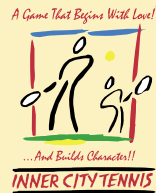

4005 Nicollet Ave. S. Minneapolis, MN 55409
Phone: (612) 824-6099 Fax: (612) 825-1734
innercitytennis.org