

INNERCITY TENNIS

2015 ANNUAL REPORT



IMPROVING HEALTH

ENHANCING EDUCATION

BUILDING CHARACTER & COMMUNITY

MISSION

To develop and unleash the potential of youth, on and off the tennis court, by engaging and serving a supportive community.



INNERCITYTENNIS

7 CORE
VALUES:

teamwork
responsibility service
perseverance
integrity respect
enthusiasm

DEAR FRIENDS

All of us at InnerCity Tennis (ICT) are driven to help youth unleash their full potential on and off the tennis court. We use tennis and our unique curricula to engage kids and help improve their health, enhance their education, develop their character, and build a sense of community with others. Every day, our mission motivates our staff, board, and volunteers. We are so grateful to our generous donors and supportive community for making 2015 one of the best years ever at InnerCity Tennis.

Following our momentum-building in 2014, InnerCity Tennis made significant advancements in 2015:

- **Over 4,000 Kids Served.** ICT delivered our innovative youth programming in 23 Minneapolis Parks, in 9 Minneapolis schools and at ICT's tennis center in South Minneapolis. Our Outreach team and volunteers served a racially and ethnically diverse group of kids, representing some of Minneapolis' most under-resourced youth.
- **USTA's Community Tennis Association of the Year Award.** ICT received this award in recognition of our youth programming, our commitment to enhancing our community through tennis, and the great work of our staff and volunteers. See page 15 for a photo of Executive Director, John Wheaton and Education & Outreach Program Director, Song Thao receiving this award from USTA President, Katrina Adams and USTA Foundation Chairman, James Blake.
- **USTA's Outstanding Facility Award.** ICT was recognized as one of the outstanding public facilities in the United States. Our *Raise the Roof, Close the Gap* campaign's second phase has been completed, including the grand opening of our web-enabled Best Buy 21st Century classroom.
- **2015 Outstanding Community Partner Award from Head Start.** Head Start has been a long-time outreach partner of ICT. Together with other not-for-profit youth organizations like Head Start, we are able to fully leverage our resources to benefit Twin Cities youth.
- **New Leadership.** We promoted John Wheaton to Executive Director, hired Ann Wordelman as Director of Advancement, and promoted Song Thao to Education & Outreach Program Director. The Board is excited about John's vision and the opportunity to capitalize on his 30+ years of experience in tennis and youth education.

"We use tennis and our unique curricula to engage kids and help improve their health, enhance their education, develop their character, and build a sense of community with others."

InnerCity Tennis Foundation will continue to develop and deliver programming to under-served youth to improve their health, enhance their education, and build their character, by instilling our 7 core values. Thank you for joining us in delivering our mission and for supporting our ongoing efforts to create access and opportunities for the youth we serve.

Sincerely,

Robert W. Oberrender
Board Chair



CLOSING THE GAP

ADDRESSING HEALTH, EDUCATION & SOCIOECONOMIC DISPARITIES

HEALTH GAP

35%

of Minnesota children are **overweight** or at risk

Source: Minneapolis Public Schools 2015. The Trust for America's Health 2015.

EDUCATION GAP

77%

of Minneapolis students in poverty are **not proficient in reading**

Source: Star Tribune analysis of data from MN Dept. of Education 7/2016.

SOCIOECONOMIC GAP

63%

of Minneapolis students qualify for **free or reduced price lunch**

Sources: Minneapolis Public Schools 2015. The Trust for America's Health 2015.

ICT IMPROVES HEALTH

TO HELP KIDS EMBRACE HEALTHY, ACTIVE LIFESTYLES

ICT's **Kidspeed**^{®1} and tennis programming gets kids moving and having fun while learning valuable life skills, such as teamwork and perseverance.



ICT ENHANCES EDUCATION

TO HELP KIDS SUCCEED IN SCHOOL

ICT uses the **ACE**² curriculum and **TopSpin**³ leadership curriculum to help kids build stronger academic and life skills.



ICT BUILDS CHARACTER & COMMUNITY

TO HELP KIDS GAIN ACCESS AND OPPORTUNITY WITHIN A DIVERSE AND INCLUSIVE COMMUNITY

ICT provides access by granting over \$130,000 in scholarships and free programming each year.



¹Our **Kidspeed**[®] curriculum is designed to begin teaching children key life skills such as teamwork, perseverance and respect, through the fun of physical activity and tennis.

²**Academic Creative Engagement (ACE)**, developed by the United States Tennis Association (USTA), is an out-of-school academic curriculum connected to 21st Century skills, Common Core State and National Standards and the sport of tennis.

³**TopSpin** is ICT's service and leadership training curriculum centered around ICT's 7 core values: Enthusiasm, Integrity, Perseverance, Responsibility, Respect, Service, and Teamwork.

DELIVERING INNOVATIVE, YEAR-ROUND PROGRAMS FOR ALL

IN THE PARKS

AGES 6 - 18



SUMMER TENNIS IN THE PARKS

This program provides each participant with an hour of fundamental tennis lessons, Monday through Friday for 5 weeks. In addition to tennis skills, kids build life skills through our Challenge of the Day. Challenges focus on character building, healthy nutrition and socio-emotional development.

- 5 weeks per year, 23 Minneapolis parks, total of 66 sessions per day, 1 hour each
- Kidspeed, ACE, & Tennis programming
- Scholarships for all in need

450 scholarships granted, valued at \$33,700.

53 coaches hired to work at 23 Minneapolis parks.

ICT's original program, started in 1952.

IN THE SCHOOLS

AGES 3 - 10



SCHOOLS OUTREACH

ICT's Outreach Staff take our nationally recognized Kidspeed curriculum on the road during the school year. In 2015, staff delivered programs at 9 Minneapolis schools, including 2 with programs specifically for children with autism. Several loyal volunteers come each week to help deliver programs.

- 24 weeks per year, 6 sessions per week, 30 - 90 minutes each
- Kidspeed, ACE, & Tennis programming
- Delivered at no charge to participants

Serving a diverse student population

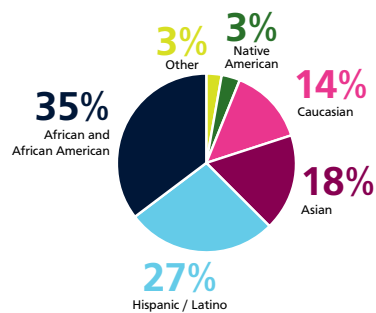

94% of students on free and reduced lunch

AT THE TENNIS CENTER

AGES 3 - 18

SUPER SATURDAYS

Our Super Saturdays program allows Twin Cities families to bring their children to engage in fast-paced physical activity and learn tennis fundamentals. Each week, staff deliver the program alongside more than 50 volunteers. We devote our entire 11 court facility to youth from 3:00 to 6:00 p.m. on over 20 Saturdays between mid-September and mid-April.

- 24 days per year, 4 sessions per day, 1.5 hours each
- Kidspeed, ACE, & Tennis programming
- Delivered at no charge to participants



291 volunteers gave over 2,400 hours to KIDS!



32 scholarships granted, for a total value of \$26,900



38 scholarships granted, for a total value of \$17,600

TOPSPIN

Court Time, Service and Leadership Training for Middle and High School Students

- 24 weeks per year, 4 sessions per week, 1 - 1.5 hours each
- Tennis and TopSpin Leadership programming
- Delivered at no charge to participants

CITIES ACADEMY

Certified Tennis Instruction for Aspiring Juniors Ages 4-18

- 52 weeks per year, 35 sessions per week, 1 - 2.5 hours each
- Tennis and character building programming
- Scholarships for all in need

33 LOCATIONS ALL OVER THE CITY



IN 23 PARKS



IN 9 SCHOOLS



AT THE TENNIS CENTER



RESULTS & IMPACT

GETTING KIDS ON A PATHWAY TOWARD SUCCESS



USTA FOUNDATION SPECIAL REPORT
TENNIS PARTICIPATION POSITIVELY INFLUENCES THE LIVES OF U.S. YOUTH ACROSS ALL SOCIOECONOMIC LEVELS.

YOUTH WHO PLAY TENNIS...

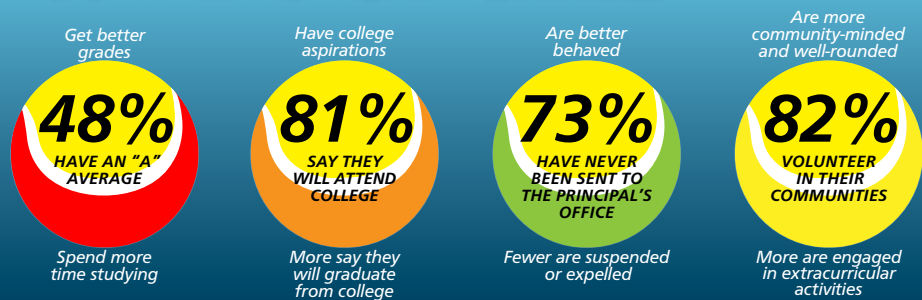

ARE HEALTHY AND LESS PRONE TO RISKY BEHAVIORS

Less binge drinking, cigarette smoking and are less likely to be overweight or at-risk for being overweight

Source: USTA Foundation

More than a Sport - Tennis, Education and Health, a 2013 USTAF study comparing the education and health profiles of youth tennis participants with other athletes and non-tennis playing youth.

IMPROVING HEALTH



"ICT has played a huge role in promoting good health both physically and mentally for my kids. I wish I could personally say thank you to each donor."

- Anna Hoang
Parent

ENHANCING EDUCATION



"The program teaches kids teamwork, good sportmanship, and most importantly it raises self-esteem."

- Gay Bicking
Teacher

BUILDING CHARACTER & COMMUNITY



"This program has a positive impact on my life and all my kids' lives. It has given my kids empowerment and self respect."

- Seidouba Keita
Parent

FIRST CLASS FACILITY FOR KIDS

RAISE THE ROOF, CLOSE THE GAP CAMPAIGN



GOAL
\$2.0 MILLION

12/31/15
\$1.4 MILLION

Help us reach our goal!



We think our kids deserve to play and learn in a first class facility. So do our customers who use the Tennis Center and whose court fees help support InnerCity Tennis Outreach programs.

In 2015, InnerCity Tennis completed the second phase of renovations to the Reed Sweatt Family Tennis Center, including the grand opening of our Best Buy 21st Century Classroom along with improvements to the common areas of the Tennis Center. This work complemented our initial phase, which included replacement of both domes and installation of air conditioning to expand our programming capabilities in the summer. These upgrades have accomplished our goal of transforming our dated tennis facility into a modern, attractive, welcoming hub that is equipped to build up the youth and families of the 21st Century.



Through 2015, our *Raise the Roof, Close the Gap* campaign has raised \$1.4 million toward our goal of \$2.0 million. Now that we've "raised the roof" at the tennis center, our attention is focused on "closing the gap" for Minneapolis youth. Your support will provide the critical funding needed for expanded programming in the areas of our city that need it most. Our proven programs and curricula are ready to grow along with the youth of our city. Thank you for making "more" possible. We look forward to reporting on our continued advancement.

FINANCIALS

A SOCIAL ENTERPRISE... FOR KIDS!

Fiscal year ended December 31,	2015	2014
Income*	\$1,968,483	\$1,691,583
Expenses	1,977,791	1,841,783
Income Less Expenses	(\$9,308)	(\$150,200)

Consolidated Balance Sheet

Current Assets	\$542,555	\$640,625
Property and Equipment	2,193,514	1,759,611
Other Assets	571,593	618,045
Total Assets	\$3,307,662	\$3,018,281
Current Liabilities	\$291,466	\$241,126
Long-term Liabilities	465,000	400,000
Net Assets	2,551,196	2,377,155
Total Liabilities and Net Assets	\$3,307,662	\$3,018,281

Cash Statement

Cash at January 1	\$490,470	\$301,378
Cash at December 31	\$343,206	\$490,470

*Excludes Raise the Roof, Close the Gap Campaign revenues.

AS A SOCIAL ENTERPRISE...

InnerCity Tennis is a non-profit, mission-focused, tax-exempt (501c3) organization that delivers both financial and social returns in furtherance of its mission. Our tennis center, together with the contributions of our generous donors, provides the critical financial support needed to deliver ICT's life changing programs for youth.

OUTREACH PROGRAM FUNDING

Since all administrative and fundraising expenses are covered by profits from the tennis center, **100% OF DONATED DOLLARS GO TO OUTREACH PROGRAMMING FOR KIDS!**

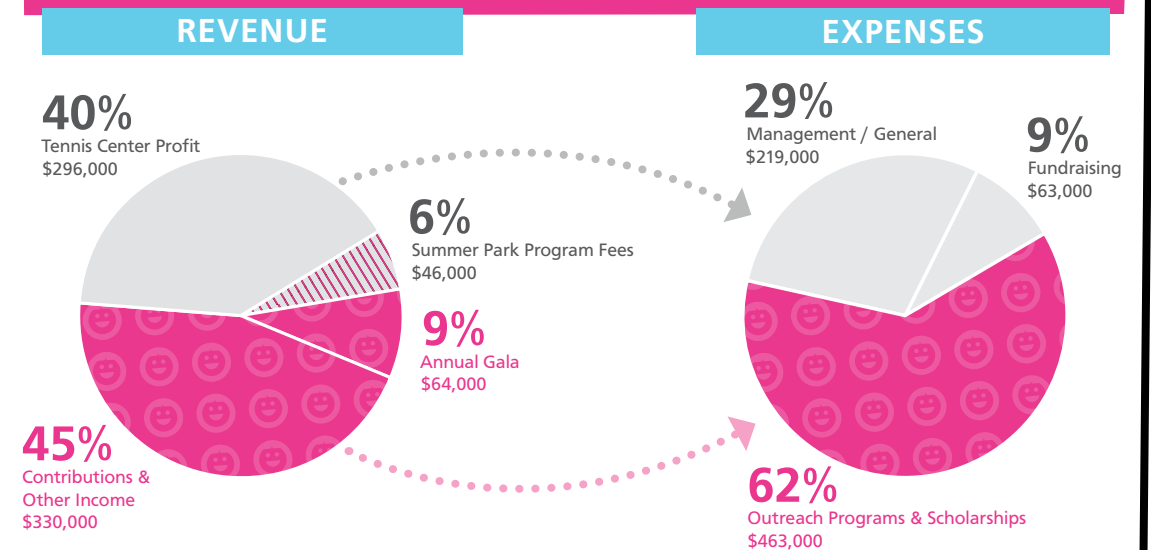

2015 RAISE THE ROOF, CLOSE THE GAP CAMPAIGN CONTRIBUTORS



\$15,000+

Skip & Barbara Gage*
Robert & Jane Oberrender*
U.S. Tennis Association

\$5,000–\$14,999

Anonymous
Curtis L. Carlson Family
Foundation
Amber & Ryan Ellingson
Karen & Rick Evans*
Hubbard Broadcasting
Foundation
Pine River Capital
Management
United Health Foundation
Lori & Chris Van Holmes*

\$1,000–\$4,999

Associated Anesthesiologists
Fund
Bank of America
Gary Blauer
Steve & Becky Briggs
Campbell Foundation
Virginia de la Riva &
Andrzej Malewicz*
Ernest and Sally Micek
Foundation
Roy Ginsburg*
Daniel Kohnstamm
Josh & Ricka Kohnstamm
Mary Kohnstamm
Peter Kohnstamm
Lunds & Byerlys
Rolla Martin
Minneapolis Foundation
Wendy Nelson*
Deniz Perese & Larkin McPhee*
Naomi Perman
Charles & Kathleen Piven
John & Carol Prince
Dennis & Maureen Ryan
Hilary & David Santoni*

Steven & Tamela Schroll
Sit Investment Associates
Foundation
Sky Group
David Sommer & Louise
Halverson
Dwight & Jean Vicks
Amy & Alex Ware*
John & Erin Wheaton*

Up to \$999

Cynthia & Shani A
Tolu Adeleye
Annie Alberston
Jim Alexander & Joan
Ostergren
Jan Alswager
Shelley & Vijay Andrew*
Dan Bane
Barnes & Thornburg LLP
Elizabeth Ann Barten
Chuck Batko &
Kathy Lundberg
Emily Beal
Kelly Bent*
Scott Beuning
Kevin Borth
Blake Cadwallader & Lori
Throne
Bjorn Carlson
Kevin Carpenter &
Joyce Lyons
Jeff Chen
Brett Czekaj
Daniel Dale
Michelle DeV Vaughn
Joe Dixon
Geoffrey Emerson & Lynda
Kauls
Jeffrey Etterbeek
Mike & Heather Fernandez
Rusty Field
Amy Finken & Lynn Flagstad
Tom Fraser & Mary Strand
Cathy & Nat Fuller

James & Teddy Gesell
Chris Geyer
Michael & Jean Giese
Mike & Tiffany Goldammer
Denise & Jack Griep
Gayle Groebner
Peter & Heather Haeg
Kristen Hancock
Ted & Tiffany Hanson
Kent & Judith Harbison
Suzanne Harman
Steve Havig
Liz & Van Hawn
Sara Hong
Scot Housh
Marilyn Hughes
Jack & Jean Johnson
Janet & Les Johnson
Jennifer Johnson
Marshall & Carlyle Jones
Thomas & Cheri Kamp
Molly & Paul Kelash
Matt Kerr
Mike & Linda Krelitz
Kresge Foundation
Bill & Jan Kuretsky
Ruth Lauritzen
Dan & Sarah Leslie
Larry Lieberman
Elsa Linke
Paul Lubinski
Connie Manske & James
Redmon
Brenda & Wade Martinson
Mary Ann McGuire
Patricia McKee & Douglas
Meisner
Milo & Mary Meland
Tod & Jennifer Minotti
Nancy Molnar
Mark & Carolina Murphy
Deane Neeley
Nicholas & Nhon Nguyen
Christine & Tom Nickels
Pete Offenhauser

Todd Otis*
Abzug Paul
David Portnowitz
Willie & Margaret Prawdzik
Will & Karen Prest*
Thue Rasmussen
Nancy Read*
Kristine & Scott Reddy*
Alisa & Paul Richardson
Judy & Keith Rosenblum
Andrea Ruhland
Kirsten & Tim Ryan
Mike Sather
George Serdar
Barb Shields
Steven & Lisbeth Sjoblad
Samantha Smart Merritt*
Eric & Leslie Stacey
Jerry Stahnke
James Steiner
Aaron & Alicia Stratman
TCF Foundation
Bao Thao
Mark Thomas
Marilyn Whalley
Peter & Katya Wickersham
Ann & Erik Wordelman*
Vonda Wurzbarger

Memorials

Dedicated to Enea Guidotti
In Memory of Ken Kohnstamm

2015 GENERAL OPERATIONS SUPPORT

THANK YOU!



\$15,000+

C. Charles Jackson Foundation
Carl & Eloise Pohlad Family
Foundation
Gage Family Foundation
U.S. Tennis Association
Foundation
Wells Fargo

\$5,000–\$14,999

BNY Mellon
CH Robinson
Amber & Ryan Ellingson
Lazard Middle Market
Medica Foundation
Minneapolis Foundation
Morgan Stanley
Nelson Family Foundation
Northern Trust Company
Robert & Jane Oberrender*
Regal Wood Cabinets, LLC
Sheltering Arms Foundation
UnitedHealth Group
Whitney Foundation

\$1,000–\$4,999

Allina Health System
Maurice Anderson
Anonymous
BelAir
Best Buy
Karen & Rick Evans*
Rick & Britt Gage
Geoff & Kelly Gage
Horizon Media Inc
Marsha Jarvela
Rick Lassow*
Ryan Mcleish
Minnesota Twins
Ruth Mulcahy
Wendy Nelson*

Deniz Perese &
Larkin McPhee*
Will & Karen Prest*
Barb Richied &
Mark Thompson
Ruffing Charity Fund
S. Bartley Osborn Family
Charitable Trust
Dianna Seltz
Senior Tennis Players Club
Smikis Foundation
Linda Stratton*
Tradition Capital Bank
US Bank
USPTA Foundation
USTA Northern Section
Lori & Chris Van Holmes*
Victoria Velie Henry Family
Foundation
Amy & Alex Ware*
John & Erin Wheaton*
Wheeler Chutich Charitable
Account
Woodhouse Family Foundation

Up to \$999

Annie Alberston
Trostel Albert
Jim Alexander & Joan
Ostergren
Allina Employee Giving
Campaign
Javier Alvarez
Amazon Smile Foundation
Ameriprise Financial
Steve Andersen
Martha Anderson
Shelley & Vijay Andrew*
Apple Automatic Food Service
Kristen Arendt
Sybil & Vincent Axner
Edward Backstrom

Mary Baker*
Nancy Banchy
Dan Bane
Bernard Barton &
Elsa Carpenter
Chuck Batko &
Kathy Lundberg
Jo & William Batty-George
Susan Bauer
Zeleka Bedye & David Hanley
William & Deborah Begin
Kelly Bent*
Shay Berkowitz &
Phyllis Wiener
Lauria & Bjornaraa
Blue Cross Blue Shield
Bobby & Steve's Auto World
Youth Foundation
Daniel Scott Bocklund
Judith & John Bonnes
Judy Boulay
Evan Boyd & Tina Frontera
Andre & Marie Boyogueno
David Brauer & Kari Sterling
Kyle & Paige Buchmeier*
Srinivasa Bukkuri
Bob & Karen Busch
Ann Cadwallader
Blake Cadwallader &
Lori Throne
Ben & Patti Campbell
Rachel & Sophie Caprella
Steve & Marcy Chamberlain
Michael Chutich & Susan Gretz
Margaret Chutich & Penny
Wheeler
Kira & Eugene Clark
Jennifer Coin
Joan & John Colwell
Theodore Cornwell
Jeffrey Craig
David Cross

Janet Czaia & Toby Rapson*
Paul Dalton
Mary DeLong
Kristine & David Denton
William Dickey & Karen Steiner
John "Jack" Dickmann*
Alexandra & Steve DiFiore
Valerie Doherty
Richard Dolan
Jock & Sara Donaldson
Philip Doucette
Dorothy Dougher
John Drysdale
Reginald & Janet Dunlap
Kristen Edsall
Margaret Egan
Eric Enge
Scott & Alta Engstrom
Pat & Laurie Erlandson*
Debbie Estes
Steve & Connie Faber*
Nicole Falk
Jon & Elyse Farnsworth
Mike & Heather Fernandez
Vivian Ferris
Rusty Field
Roger Finney & Jeannine Lee
David Flannery
Mike & Samantha Flynn-Rollin
Bodil Forsling
Anthony Fragiaco &
PA Overbo
Janet Fridgen
Robert & Sylvia Fridgen
Margarita Galarneault
Mark & Susan Gherity
Michael & Jean Giese
Mark Gness
Judith Goff
Miriam Goldfein
Jane Ann Goltz & Robert Nash
Darlene Gorrill



THANK YOU VOLUNTEERS

OUR WORK IS NOT POSSIBLE WITHOUT YOU!

THANK YOU BOARD OF DIRECTORS

FOR YOUR STRATEGIC VISION

- | | | | |
|--------------------------------|----------------------------------|-----------------------------|-------------------------------|
| Jane Gould | Hayes Kennedy | Todd Otis* | Jim Thomas |
| Anita & John Goulett | Lloyd & Karen Kepple | James Otto | Robert & Carol Thompson |
| John & Susan Graber | Elyse Kharbanda | Linda Pellowski | John & Jill Thompson |
| Mary Grau & Allan Rosenwald | Ruth Kildow | Ruth Perlich | Thomson Reuters |
| Nancy Greer | Gretchen & Judson Koehn | Dorothy Petersen | Avery & Christina Ticer* |
| Dan & Nancy Griffin | Vessela Kouneva | Donna Peterson | Mary Tomes & Gary Yanagita |
| Gayle Groebner* | Jacob Kucera | Judy & Doug Pletcher | Jeanine Totall |
| Melissa Gross & Brian Henning | Kristin Lambrecht | Thue Rasmussen | Khai & Lequyen Tran |
| Kathy & Steve Grossman | Ken & Karen Landro | Jonathan Raude | Kevin Mertz |
| Marc Grossman | Kevin Lee & Pamela McInnes | Nancy Read* | Patricia Undlin |
| Brian & Rachel Grubbs | Wayne Leebaw | Penny Ream | United Health Foundation |
| Tina Haapala* | Dan & Sarah Leslie | Kristine & Scott Reddy* | Helen Vagle |
| Heather Haeg | Kraig Leuthard | Patricia & Nelson Rhodus | Rachel & Kevin Veenstra |
| David Hage | Margaret & Nate Lindblad | John & Barb Ribnick* | Harold Voges |
| Jeff & Margaret Hall | Robert Lindeborg | Alisa & Paul Richardson | Cathy & Stanley Waldhauser |
| Carol Hancock | Grant Logan | Paul & Kim Roach | Maxine Wallin |
| Ellen & Jim Hancock | Lowbrow | Catherine & Ferrol Robinson | Ellen & Elliot Walthour |
| Kent & Judith Harbison | Paul Lubinski | Susan Rockers | Constance Waterous |
| Suzanne Harman | Joe Lutz | Sophia Rolando | Karen & David Weathers |
| Lisa & Jeff Harmening | Michael Luxenberg | Judy & Keith Rosenblum | Wells Fargo Community Support |
| Beth Harrington | Cheryl MacDonald | Janet Rowles | Craig Welsh |
| Marcia Harris | David & Kathleen MacLennan | Marian R. Rubenfeld | Gina Wheaton |
| Loring Harrop & Cynthia Vachon | Macy's Inc | Gay Russell-Dempsey | Dick Winga |
| Marni & Tim Heck | Stephen & Brenda Mahannah | Stacey Sagedahl | Lisa & Scott Wold |
| Paul & Jessica Heiring | Brenda & Wade Martinson | Hilary & David Santoni* | David & Mary Woodward |
| Beth Held | John McBroom | Anne Sassen | Michael Woolsey |
| Angeline Herlory | Miriam K. McCreary | Mike Sather | Tom & Melissa Worthington |
| Don Hessburg | Patricia McKee & Douglas Meisner | Wendy Sawvel | Kaori Yamada |
| Janice Hetland | Milo & Mary Meland | Bob Schafer | Jonathan Yang |
| Dawn Hill | Dana Mellberg | Steve Scheraldi | Terri Yellowhammer |
| Katie Hiller | Dana Mellberg | Brady & Kelly Schmidt* | Michael Zwank |
| Ta-Yuan Ho | Judy Merrick-Lockett | Dennis & Pamela Schulstad | |
| Jamie Hofberger | Laura Meyer* | Darren & Joan Selberg | |
| Bob Hokanson | Rob Mezera | George Serdar | |
| Sara Hong | Bruce & Karen Mikkelson | Catherine Settanni | |
| Thalia Hooker | Chip & Laura Miller | Sally & Anthony Sexton | |
| Dennis Hykes | Cindy Moe | Bob & Jude Ann Sharp | |
| Alan Jackson | Nancy Molenda | Barb Shields | |
| Clifford Janney | Nancy Molnar | Joshua & Sarah Sillers | |
| Betty & Rolf Johnson | Marco Montermini | Linda Smith | |
| David & Emily Johnson | Jack Moore | Robert Snyder | |
| David & Maria Johnson | Richard Musser | Eric & Leslie Stacey | |
| Peter Johnson | Desmond Nation | John & Ardietta Stafford | |
| Stacey Johnson | Deane Neeley | Jerry Stahnke | |
| Jacob Jones & Michele Nealen | Victoria Neis | Barry Stehlik | |
| Curtis & Shannon Jorgenson | Nagendar Nella | George & Joan Stickney | |
| Heidi & Michael Jung | Don Nelson | Tony & Ronda Stingley* | |
| Marnie & Bob Kane | Jason Neubauer | Beverly Stirtz | |
| Jeremie Kass | Nicholas & Nhon Nguyen | Jon Summers | |
| Elaine & Steve Keefe | Tina Nguyen | Herman & Nel Swanson | |
| Seidouba Keita | Richard & Joan Niemiec | Chuck & Jeffrey Tatsuda | |
| Molly & Paul Kelash | Hallie & Max Olson | John Tauer | |
| Bridget & David Keller | Jeff Olson | Joel & Vanessa Taylor | |
| Erin Kelly | Tim Olson* | Douglas Thielen | |
| Roger Kemp | Dennis & Molly O'Rourke | Carol Thies | |
| | Jeff Ortman | Jessica & Rich Thomas | |



- Robert W. Oberrender, CHAIR
 Edwin C. (Skip) Gage, CHAIR EMERITUS
 Linda J. Stratton, SECRETARY
 Avery Ticer, TREASURER
 Shelley Andrew
 Nicholas J. Bollettieri
 John K. (Jack) Dickmann
 Richard G. Evans
 Bruce H. Jackson, Ph.D.
 Brownell Mack III
 Eric J. McNulty
 Todd H. Otis
 Deniz A. Perese, M.D.
 William C. Prest
 Hilary Santoni
 Anthony Stingley
 Lori Van Holmes
 Amy S. Ware
 Andrew D. Weigman
 David L. Weigman
- Wendy M. Nelson, STRATEGIC ADVISOR
 Richard L. Lindstrom, M.D., EMERITUS
 Wheelock Whitney (1926–2016), EMERITUS
 A. Lachlan Reed (1917–2007), FOUNDER

INNERCITYTENNIS AWARDS



Pictured from left:
 James Blake, U.S. Tennis Association Foundation Chairperson;
 John Wheaton, ICT Executive Director;
 Song Thao, ICT Education & Outreach Program Director;
 Katrina Adams, U.S. Tennis Association President



**Current or former ICT board, committee or staff member*

INNERCITYTENNIS

REED SWEATT FAMILY TENNIS CENTER
4005 NICOLLET AVENUE
MINNEAPOLIS, MN 55409-1516
612.825.6844 • innercitytennis.org

*InnerCity Tennis Foundation
develops and unleashes the
potential of youth on and off the
tennis court by engaging and
serving a supportive community.*

ICT is a 501c3 non-profit organization

AN NJTL CHAPTER SUPPORTED BY 

Help us continue to build our programs, so we can reach more kids!

